

Appendix 1: Site Location Plan

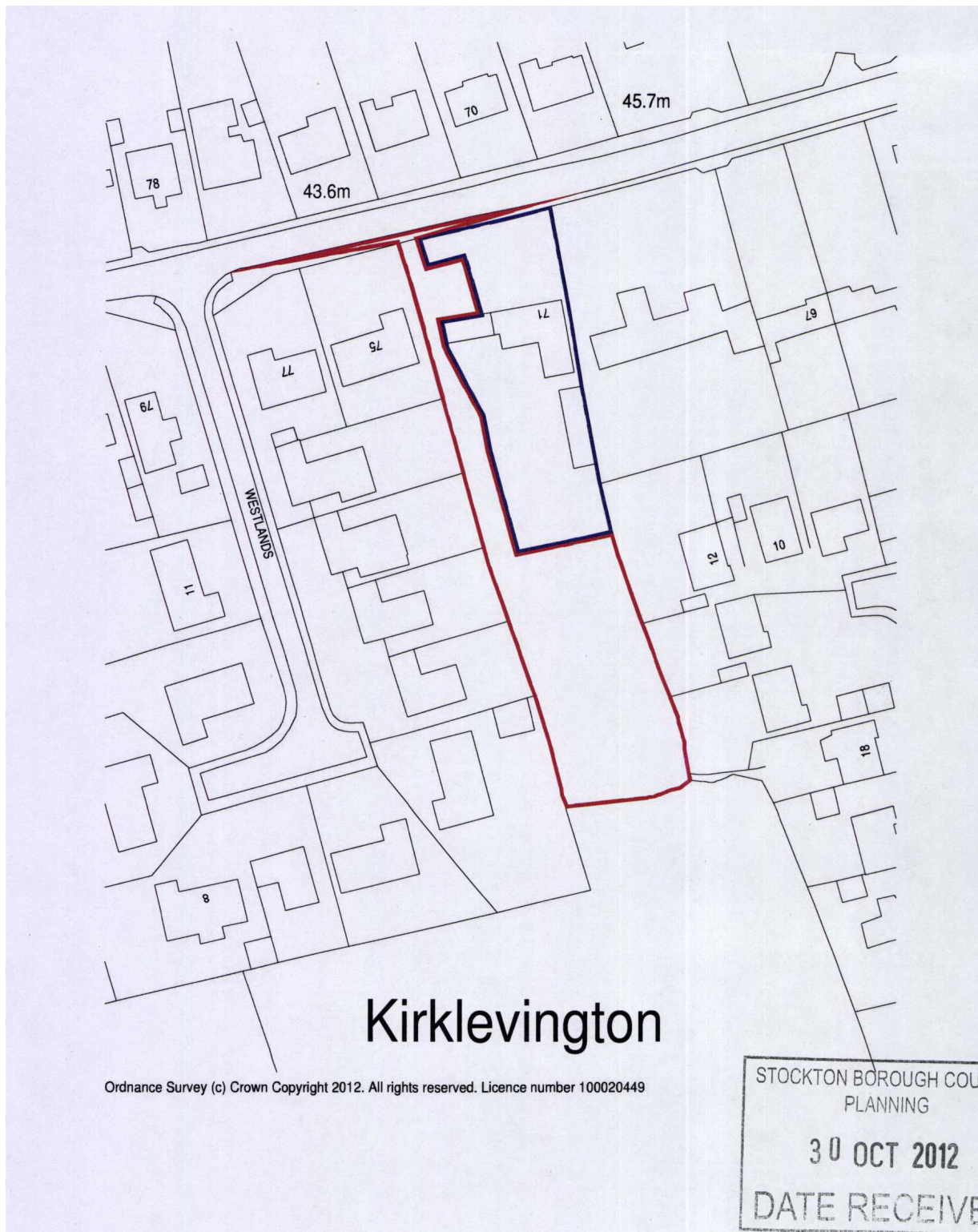

Appendix 2: Proposed Site Plan

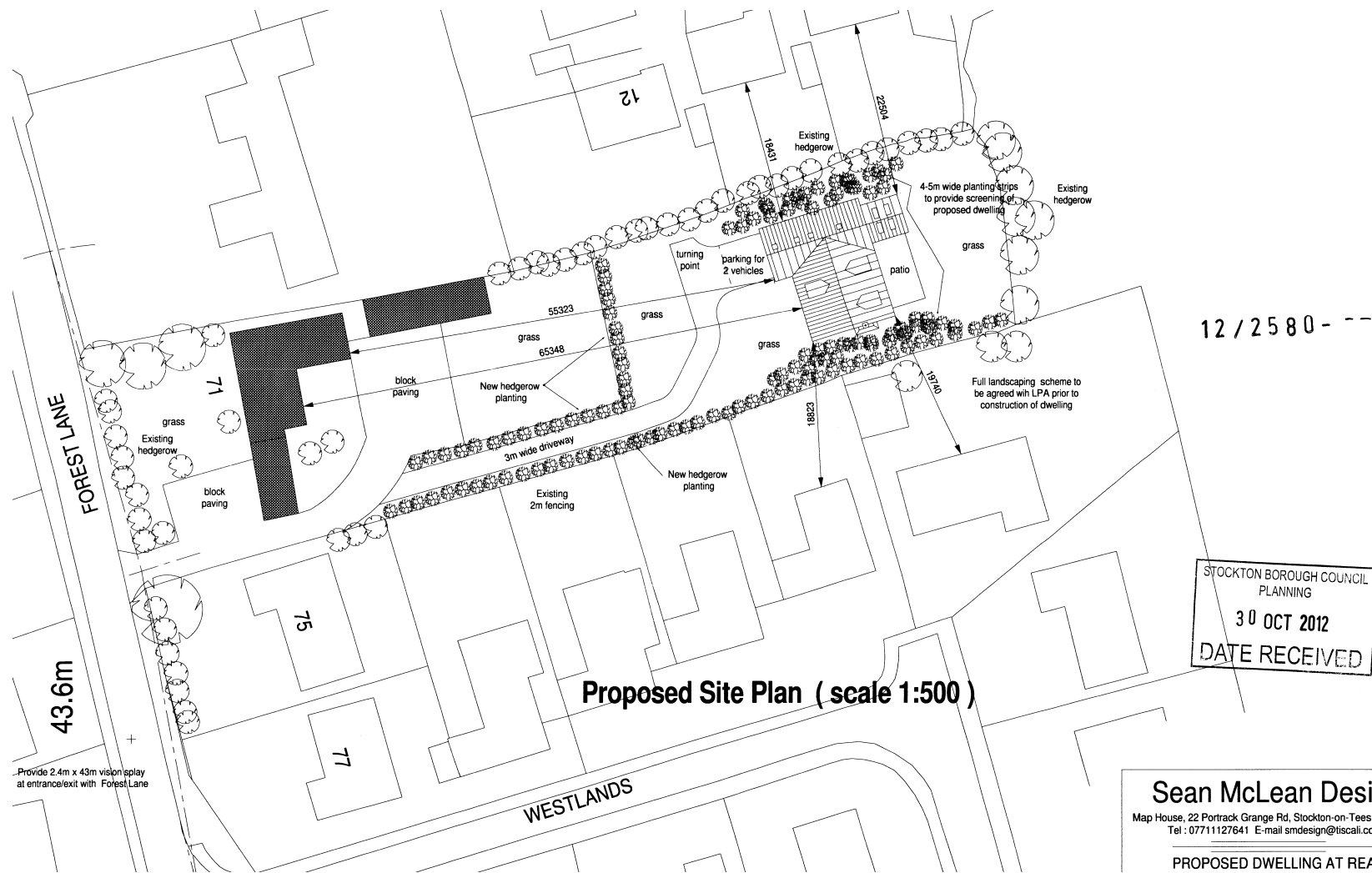

STOCKTON BOROUGH COUNCIL
PLANNING
30 OCT 2012
DATE RECEIVED

Sean McLean Design
Map House, 22 Portrack Grange Rd, Stockton-on-Tees, TS18 2PH
Tel: 07711127641 E-mail: smdesign@fiscali.co.uk

PROPOSED DWELLING AT REAR

Appendix 3: Proposed Floor Plans



PROPOSED GROUND FLOOR PLAN (scale 1:100 @ A3)

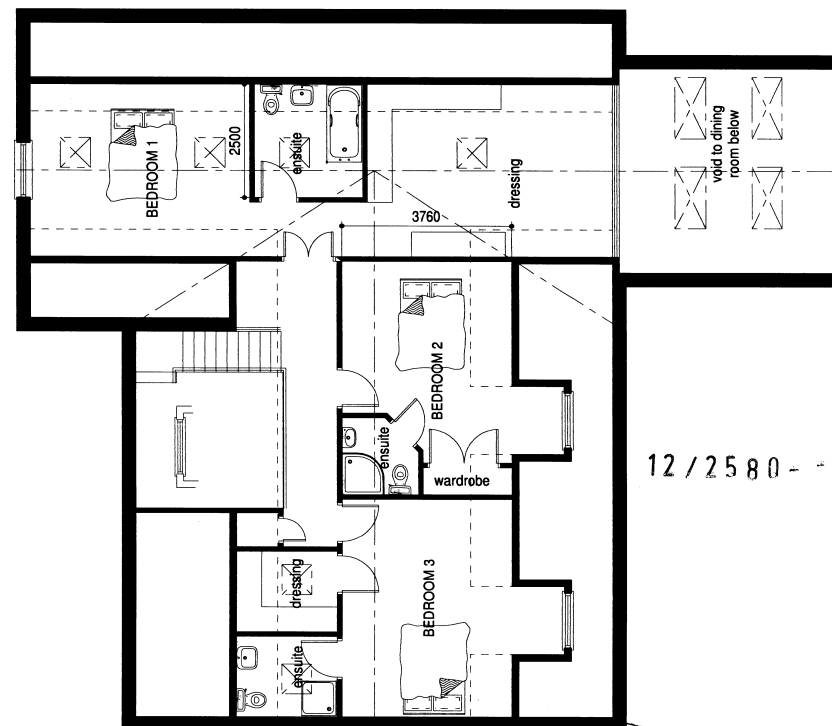

PROPOSED FIRST FLOOR PLAN (scale 1:100 @ A3)

STOCKTON BOROUGH COUNCIL
PLANNING
C5 NCV 2012
DATE RECEIVED

Sean McLean Design

Appendix 4: Proposed Elevations

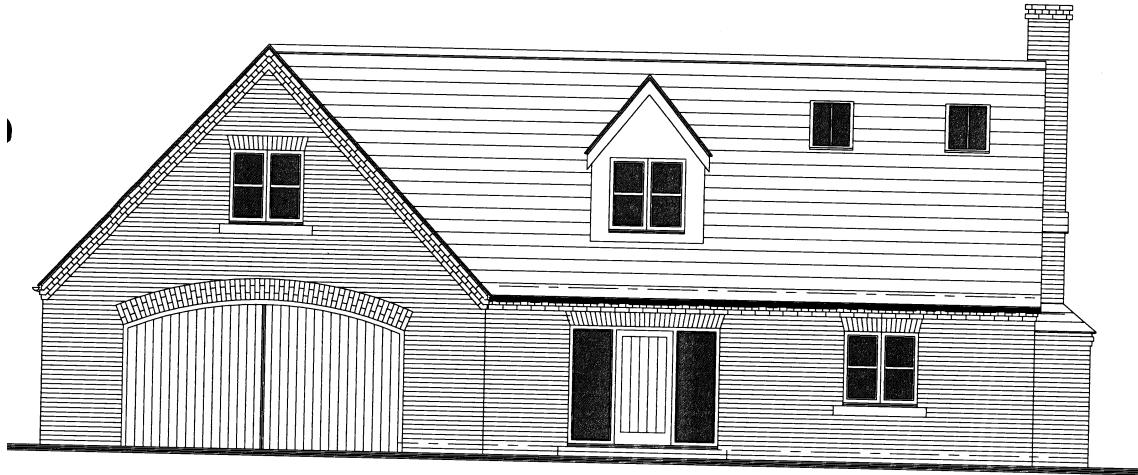

PROPOSED NORTH ELEVATION (scale 1:100@A3)

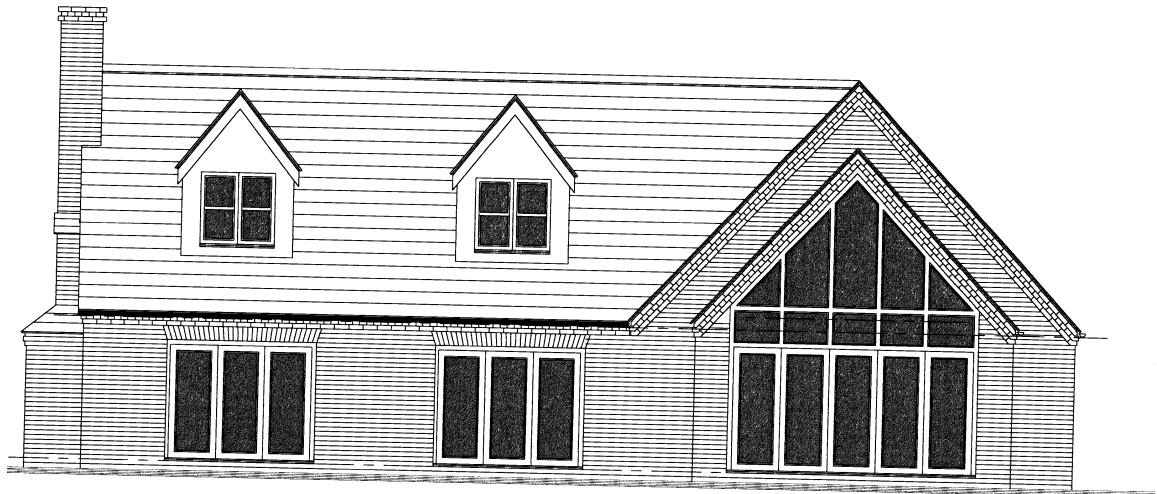

PROPOSED SOUTH ELEVATION (scale 1:100 @ A3)

Appendix 5: Proposed Elevations

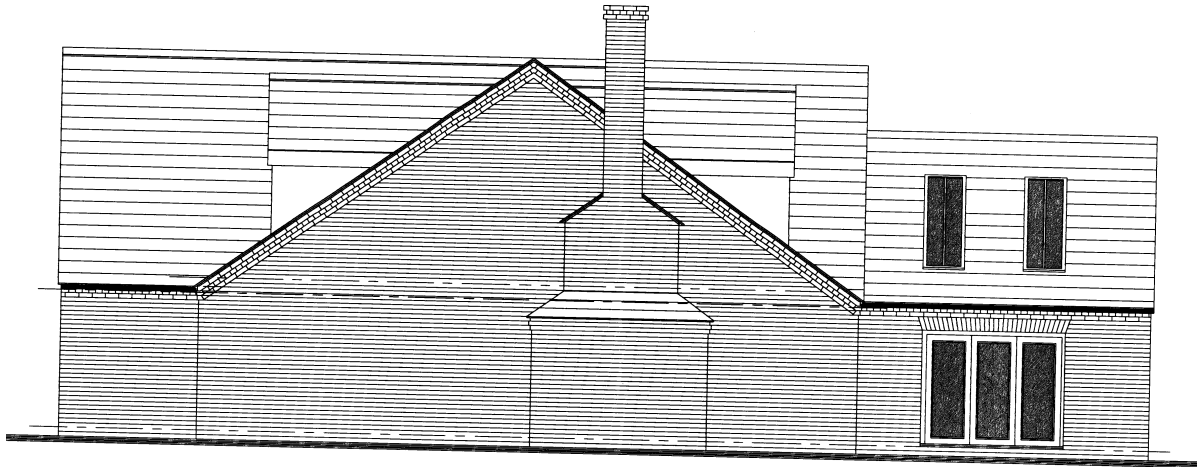

PROPOSED WEST ELEVATION (scale 1:100 @ A3)

12 / 25 80 - - -

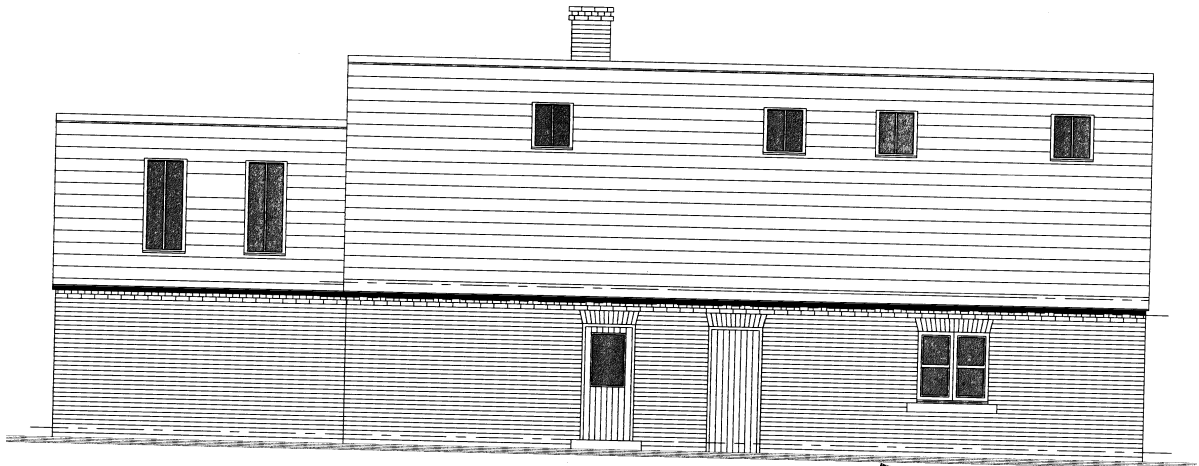

PROPOSED EAST ELEVATION (scale 1:100 @ A3)

STOCKPORT BOROUGH COUNCIL
PLANNING
05 NOV 2012
DATE RECEIVED

